The Best Advertising Medium.

DAILY NEVADA STATE JOURNAL.

Full Local and Telegraphic News

VOL. XLV. RENO, WASHOE COUNTY, NEVADA, SUNDAY MORNING, MAY 12, 1895. NO. 83.

NEVADA STATE JOURNAL

Published Daily and Weekly by

Kelley & Webster.

TERMS OF SUBSCRIPTION:

Daily one year, by mail	$6 00
Daily six months, "	3 00
Daily, by Carrier, per week,	15
Weekly, one year, by mail	2 00
Weekly, six months, "	1 00

☞The Daily, containing the latest telegraphic news, is published every day except Mondays. The Weekly is published on Saturdays.

TIME TABLES.

Time of Arrival and Departure of Trains at Reno.

ARRIVES	TRAIN.	DEPARTS
	SOUTHERN PACIFIC.	
8:55 p. m.	No. 1, Eastbound Express	9:05 p. m.
8:15 a. m.	No. 3, Eastbound fast mail	8:25 a. m.
4:15 p. m	No. 2, Westbound Express	4:30 p. m.
8:15 p. m.	No. 4, Westbound fast mail	8:25 p. m.
	VIRGINIA & TRUCKEE.	
7 55 p. m.	No. 1, Virginia Express	8:45 a. m.
	No. 2, San Fran. Express	
	No. 3, Local Passenger	4:45 p. m
11:40 a. m.	No. 4, Local Passenger	
	N., C. & O. RY.	
	..Express and Freight	8:50 a. m.
.15 p. m.	..Express and Freight ..	

Time of Arrival and Departure of Mails at Reno.

MAIL	ARRIVES	CLOSES.
San Francisco, Sacramento and points in California and Oregon	8:15 a. m. / 9:25 p. m.	4:00 p. m. / 7:45 p. m.
Ogden, all Eastern points	8:15 p. m.	8:00 a. m.
Carson, Virginia and all Southern points	8:05 p. m.	8:00 a. m
Susanville and all points north	4:15 p. m.	8:00 a. m.

Buffalo Meadows and Sheephead mail arrives every Thursday at 4:15 P. M. and close every Friday at 8:00 A. M.

V. & T. locked pouch from Virginia and Carson arrives at 11:45 A. M.; mail for same closes at 1:30 P. M.

Postoffice Hours:

From 9:00 A. M. to 6 P. M. Sundays from 9 to 10 A. M.

FREE COURSE BY MAIL WITH THE CAPITAL CITY COMMERCIAL COLLEGE

—TO ADVERTISE—

OUR COLLEGE

We will give a thorough course of instructions in Double and Single Entry Book-keeping and Commercial Arithmetic by mail FREE OF CHARGE to a limited number of persons. This course will be completed in forty lessons. No charge for Diplomas.

Our method of instruction by mail is far superior to that of any other school in the West. Hundreds of testimonials of our patrons, testifying to this fact, are on file in our office. The phenomenal success attained in this department prompted us to widely advert se our work, and to make it a special feature of our school.

The Instructions and Exercises

Are conducted by mail practically in the same manner as those in our College Rooms which makes them equal with personal instructions, and lead the student to a full and clear understanding of the science of accounts.

Our Mail Department

Is under the personal supervision of an able instructor, under whose guidance the highest degree of competency may be attained by correspondence.

We offer the above-named course free to introduce our work in your community. Avail yourself of this offer at once, and show the superiority of our work to your friends. Address,

Capital City Commercial College,

929. Kansas Ave., Topeka, Kan.

jan 2 dw 1y

FENTON A. BONHAM. P. BARNES.

P. BARNES & CO.,

Commercial Row, next to Rhue & Middour's meat market.

RENO, NEVADA,

Dealers in

GROCERIES AND PROVISIONS,

Fruits and Vegetables

And Novelties in Fancy Groceries.

THE VERY BEST OF

DRIED FRUITS, NUTS, CANDIES,

CIGARS AND TOBACCO.

FRESH BUTTER AND EGGS.

☞Poultry furnished on application

Arcade Restaurant!

D. McKISSICK, Proprietor.

The Finest Family Restaurant In Town.

THE table is served with the very best the market affords.

The most courteous of attendants, and every effort made to please.

Meals - - - - - - - 25 cts.

☞Sunday dinners a specialty.

my4tf Commercial Row, Reno, Nev.

Retiring From Business!

Store to Rent, Fixtures for Sale, Goods at Cost.

Owing to having accepted a position, I am compelled to close my business out in a limited time.

H. P. KRAUS,

apr26tf Nusbaumer Bazaar.

DON'T TUB TOO MUCH.

Professor Checkly Advances the Idea That It Is Injurious.

"Bathing and the use of soap," says Professor Checkly, "is 40 per cent more injurious to the human race than any other form of stimulation to which people are addicted. If I should bathe a man in proportion as much as he drank, I'd kill him in one-half the time. This is called the age of hurry and feverish excitement; critics complain that people are unwilling to take time for anything. As a matter of fact, hours of precious time are worse than wasted daily in the bathroom. If men would preserve their health, there are three things they must do—first, leave soap alone; second, get the skin loose from the tissues of the body; third, get rid of the idea that regularity in the matter of sleep and meals is necessary to physical well being."

"What are the objections to the use of soap?" asked a reporter to whom the professor's original views were a revelation.

"There are vital objections," was the reply. "The skin, it is acknowledged, bears a most important relation to the body First, it acts as a protective agent, covering the sensitive tissues of the flesh. Second, it acts as the agent of the mind, conveying all sensations of heat, cold, friction and the like. Third, it directly aids all the other organs of the body, taking up the work of each in turn when for any reason they become unable to perform their functions. The skin assists all the organs of secretion and excretion in the entire system, and for that reason great attention should be paid to keeping it in a healthy condition. Although realizing its important functions, people, instead of protecting this wonderful covering of theirs, try by every means in their power to destroy it. Soap does not cleanse the skin When the skin is dirty, it is unhealthy, and the organs within the body can never be cleansed by all the soaps in the world. The only stains, blots, etc., on the surface of the skin that people need to get rid of cannot be removed by soap. Some other chemical ointment or fluid has to be resorted to to obliterate them. As far as regards the dust and dirt which naturally adhere to the body, dust and dirt, being earthly and material, are much better brushed off than washed off, and soap does it not in the process."—Philadelphia Press.

Swordsmanship Against a Tiger.

Sir James Outram, known as the Bayard of India, was a "mighty hunter" and an accomplished swordsman. He once performed the hazardous feat of killing a tiger with his sword and from the back of his horse. General Nicholson performed a similar feat.

He rode round and round the tiger at a gallop, gradually narrowing the circle, until at last he was near enough to deliver his blow. He had only the one blow, and if he had failed to kill the tiger he himself would have been slain.

The explanation of the feat is that the tiger does not spring upon the horseman during the circling process, because he is watching his opportunity. As the circle draw closer and closer upon him, he becomes bewildered by the strange maneuver, so unlike that of any hunter he has ever encountered. — Youth's Companion.

Franklin's Tribute to Paul Jones.

From the beginning of his acquaintance with Franklin a mutual respect and a deep affection sprang up between them. The wise Franklin saw at a glance what manner of man Paul Jones was, and in one noble sentence described him better than many volumes could, "For Captain Paul Jones ever loved close fighting."—Molly Elliot Seawell in Century.

Scott's Favorite.

Scott believed that "Waverley" was his best novel and the "Lady of the Lake" his best poem. He and the Ballantynes had more than one lively discussion on the subject, but he would never admit a change of opinion. He knew the "Lady of the Lake" by heart and once repeated the whole to prove the fact.

A Crime.

"Is it true that Maud Makeface was arrested for intimidating voters?"

"Yes. She threatened to kiss every man who would vote for Johnson."—Indianapolis Journal.

A Diary.

First Day—On the high seas; stormy weather; disagreeable company.

Second Day—Captain very admirable; made a declaration of love and offered me his heart and hand; rejected.

Third Day—Captain returns to the charge; threatens to kill me, commit suicide and blow up the whole vessel with 300 persons; rejected.

Fourth Day—Saved the lives of 300 persons.—London Globe.

Dr. Johnson had an exceedingly unattractive face. His complexion was red, his eyes, besides being bleared with scrofula, were so nearsighted that his expression was that of intense dullness.

Cowper always spoke in a diffident, hesitating way, as though afraid of the effect of his words on his auditors.

Blubber, the fat of sea animals, costs 10 cents a pound in Lapland.

Children Cry for Pitcher's Castoria.

VIGOR OF MEN

Easily, Quickly, Permanently Restored.

Weakness, Nervousness, Debility, and all the train of evils from early errors or later excesses, the results of overwork, sickness, worry, etc. Full strength, development and tone given to every organ and portion of the body. Simple, natural methods. Immediate improvement seen. Failure impossible. 2,000 references. Book, explanation and proofs mailed (sealed) free.

ERIE MEDICAL CO., Buffalo, N. Y.

Dr. PIERCE'S Golden Medical DISCOVERY

Cures Ninety-eight per cent. of all cases of Consumption, in all its Earlier Stages.

Although by many believed to be incurable, there is the evidence of hundreds of living witnesses to the fact that, in all its earlier stages, consumption is a curable disease. Not every case, but *a large percentage of cases*, and we believe, *fully 98 per cent.* are cured by Dr. Pierce's Golden Medical Discovery, even after the disease has progressed so far as to induce repeated bleedings from the lungs, severe lingering cough with copious expectoration (including tubercular matter), great loss of flesh and extreme emaciation and weakness.

Do you doubt that hundreds of such cases reported to us as cured by "Golden Medical Discovery" were genuine cases of that dread and fatal disease? You need not take our word for it. They have, in nearly every instance, been so pronounced by the best and most experienced home physicians, who have no interest whatever in misrepresenting them, and who were often strongly prejudiced and advised against a trial of "Golden Medical Discovery," but who have been forced to confess that it surpasses, in curative power over this fatal malady, all other medicines with which they are acquainted. Nasty cod-liver oil and its filthy "emulsions" and mixtures, had been tried in nearly all these cases and had either utterly failed to benefit, or had only seemed to benefit a little for a short time. Extract of malt, whiskey, and various preparations of the hypophosphites had also been faithfully tried in vain.

The photographs of a large number of those cured of consumption, bronchitis, lingering coughs, asthma, chronic nasal catarrh and kindred maladies, have been skillfully reproduced in a book of 160 pages which will be mailed to you, on receipt of address and six cents in stamps. Address for Book, World's Dispensary Medical Association, Buffalo, N. Y.

GLENDALE HERD FOR SALE!

—FIFTEEN FINE—

Poland-China March-Bred Pigs,

BY NEVADA KING, AND HIM BY PERfection, who weighed 800 pounds. Thorough pedigree on both sides sent with guarantee of sale. Prices reasonable. Call on or address.

GEORGE ALT,

apr5dwtf P. O. Box 447, Reno, Nevada

ARCADE BAR.

Straight Goods a Specialty.

The Latest Fads in Mixed and Fancy Drinks.

W. S. JOHNSON, PROP.

Arcade Hotel, Commercial Row, Reno, Nev. jan9tf

THE ELITE,

Aleck Dromiack, Proprietor,

Corner of Virginia Street and Commercial Row, Reno, Nevada, Dealer in

Wines, Liquors and Cigars.

☞Furnished Rooms Up Stairs. jan1tf

"THE MODEL"

27 Commercial Row,

RENO, - - - - NEVADA

—STATIONERY—

NASBY

—BLANK BOOKS.—

SWISS HOTEL.

J. REA & F. MARRA, Props.,

Virginia Street, next door to Fraser's meat market.

P. O. Box 517, RENO, NEV.

First-Class Accommodations For Families.

Fine Wines and Brandies, Claret and White Wine

50 Cents per Gallon.

Low rate given at Wholesale.

Also Fine Sherry and Port Wine.

A carload of Claret and White Wine just received.

☞Goods delivered to any part of the city free of charge.

Winery and Distillery at Gilroy.

P. O. Box 23, GILROY, Cal.

ea8tf

SALESMAN WANTED to sell the Rapid Dish Washer to the wholesale and retail trade. Washes and dries the dishes in two minutes without wetting the fingers; $75 a week and all expenses easy position; no hard work; can make $100 a week. Address W. P. Harrison & Cow Clesh No. 14, Columbus, Ohio.

BANK OF NEVADA,

VIRGINIA STREET, RENO, NEVADA.

Subscribed Capital,	$300,000	Geo. F. Turrittin,	President
Paid up Capital,	150,000	Moritz Scheeline,	Vice President
Surplus,	57,000	R. S. Osburn,	Cashier

DIRECTORS: Daniel Meyer of San Francisco; A. G. Fletcher, L. Abrahams, J. N. Evans, G. F. Turrittin, Moritz Scheeline and A. Abrahams of Reno.

INTEREST PAID ON TIME DEPOSITS.

The Bank of Nevada, Reno, having a liberal credit with banks and bankers, is better able than ever to transact a general banking business, and to accommodate the agricultural, stockraising and business interests of all customers, and the patronage of the people is respectfully solicited.

The Bank will pay interest on time deposits at the rate of 4 per cent per annum. No charge for exchange on Pacific Coast business will be made to patrons.

The Bank will buy and sell exchange on San Francisco, New York, London and all the principal cities of the United States, Canada, Europe, China and Japan.

Special rates will be given for France, Germany, Italy and Switzerland. Stocks and bonds bought and sold on commission.

Safe Deposit Boxes For Rent, Prices According to Size, Varying From $3.00 to $12.00 per Annum.

FIRE INSURANCE!

MESSRS SCHEELINE & OSBURN OF THE BANK OF NEVADA, have been appointed Resident Agents for the following Fire Insurance Companies and patrons may be assured of receiving the most favorable consideration in regard to rates of insurance.

Alliance Assurance Co	$5,000,000	Hartford Insurance Co	7,378,092	North British and Mercantile Co	16,890,293
Atlas Insurance Co	2,836,000	Imperial Insurance Co	10,125,600	Phoenix Insurance Co. of Brooklyn	6,[illegible]
Ætna Insurance Co.	10,807,000	Insurance Co. of North America	9,932,250	Pennsylvania Insurance Co.	[illegible]
Caledonian Insurance Co	1,879,499	Liverpool and London and Globe Ins. Co	48,254,205	Palatine Insurance Co.	[illegible]
Commercial Union Assurance Co	9,433,961	London and Lancashire Insurance Co	2,641,029	Royal Insurance Co	[illegible]
Fireman's Fund Insurance Co.	3,111,490	Lion Insurance Co	1,214,000	Sun Insurance Office of London	[illegible]
Girard Fire and Marine Insurance Co	1,709,172	London Assurance Co	8,707,727	Western Insurance Co. of Toronto	[illegible]
Fire Association Ins. Co. of Philadelphia	5,056,721	Manchester Insurance Co.	3,978,838	Springfield Insurance Co	[illegible]
German-American Ins. Co. of New York	5,997,403	National Insurance Co	3,244,456		
Hamburg-Bremen Insurance Co	1,231,116	Niagara Insurance Co	2,214,193	Total Assets	$217,[illegible]

CONTRACTORS AND BUILDERS.

CHARLES E. CLOUGH,

BUILDER, ARCHITECT, AND CONTRACTOR,

RENO, NEVADA.

Plans for buildings and estimates of cost furnished. Contracts taken for any size or style building. Residence near University. Orders left at Sunderland's shoe store will receive prompt attention. mar 10tf.

ANDREW PATTERSON,

BUILDER, ARCHITECT AND CONTRACTOR.

—RENO, NEVADA.—

Plans for buildings and estimates of cost furnished. Contracts taken for any size or style building.

Orders left at A. Nelson's cigar store will receive prompt attention. jy20tf

BURKE BROTHERS.

RENO, NEVADA,

CONTRACTORS AND BUILDERS, WILL contract for brick and stone work for building furnaces, retorts, etc.

FIRST-CLASS BRICK FOR SALE.

☞All work guaranteed. Correspondence solicited. aug16

W SANDERS,

Funeral Director.

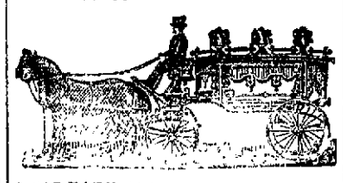

GRADUATE OF——

Clarke's School of Embalming.

Preparation of bodies for transportation a specialty

A complete stock of UNDERTAKER'S SUPPLIES—Always on hand.

Being owner of Hillside Cemetery, parties desiring burial plots will profit by purchasing of me direct and not through other parties.

All prices reasonable and first class work guaranteed.

Undertaking Parlors in Opera House Building, cor Plaza and Sierra streets.

ROBERT HARRISON,

DRAYMAN AND TRUCKMAN.

Freight Received at or Delivered to the Depot Carefully and Promptly.

Furniture Moving a Specialty.

Leave orders at McCullough's Drug Store, Commercial Row.

Bon Ton Millinery!

Miss L. A. Wolcott

Takes pleasure in inviting the ladies of Reno and vicinity to call and inspect her stock of

The Latest Designs and Novelties

Just from the city.

—HAIR ORNAMENTS.—

Prices to suit the times.

East side Virginia street, above old Palace Bakery.

Everything new in the millinery line.

mar8tf MISS L. A. WOLCOTT.

TRUCKEE MARKET

Holcomb Bros., Proprietors.

Dealers In Meats of All Kinds.

Finest of Beef, Pork, Mutton, Veal,

LAMB IN SEASON

Sausages of all Kinds a Specialty.

Virginia Street, Reno, Nev. jan11tf

H. J. THYES,

First National Bank Building, Virginia St., Reno, Nevada,

—DEALER IN—

IMPORTED AND DOMESTIC

Wines and Liquors,

By the Flask, Bottle, Gallon, Etc.

STATE AGENT FOR—

Shasta Mineral Water,

Shasta Ginger Ale,

Orange Cider and

Lemp's St. Louis Beer.

Buy Your Bread at THE PALACE BAKERY.

Virginia Street, Opposite Bank of Nevada,

SCHOFIELD & KENDALL Props.

Fresh Bread, Pies and Cakes Daily.

Crackers of Every Description,

Nuts and Confections,

Fresh Candy, our own Make,

Hot Tamales Every Evening,

Soda Fountain,

Fresh Fruits and Berries.

WEDDING CAKES A SPECIALTY.

☞Goods delivered to any part of the city free of charge. jan7t

PALACE RESTAURANT,

IN PALACE HOTEL, RENO, NEV.

J GODFREY Proprietor.

Meals at All Hours, Day or Night.

OYSTERS IN EVERY STYLE.

☞The public can rest assured that the Palace Restaurant will be maintained in a first-class manner.

— THE CELEBRATED —

GENERAL ARTHUR CIGARS

—AT—

ALFRED NELSON'S

The only licensed dealer in Reno for the sale of

CIGARETTES AND PAPERS.

—His Assortment of—

Gents' Underwear

Is large and well selected, and he challenges the competition of any house in his line.

Try Havana Flats.

First National Bank OF RENO, NEVADA.

—WE OFFER YOU AS A GUARANTEE—

$200,000 00	Capital
$100,000 00	Surplus

And Twenty-five Years of Successful Banking Experience.

This Bank Offers its Services to Corporations, Firms, Farmers,

MERCHANTS AND INDIVIDUALS.

A General Banking Business Transacted. Foreign and Domestic Exchange Bought and Sold. Interest at the rate of 4 per cent paid on Time Deposits.

D. A. Bender	President	G. H. Taylor	Assistant Cashier
G. W. Mapes	First Vice President	W. O. H. Martin	Director
M. E. Ward	Second Vice President	F. M. Lee	Director
C. T. Bender	Cashier	A. H. Manning	Director

J. M. McCORMACK'S Marble and Granite Works.

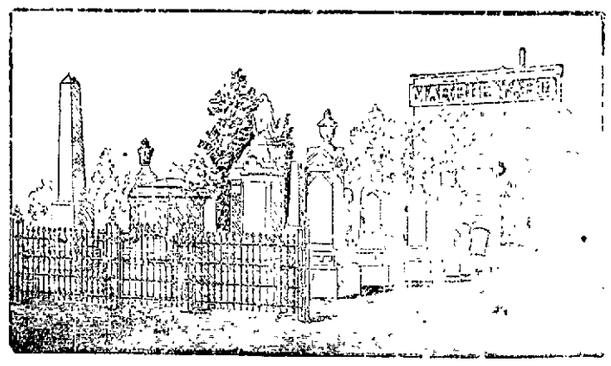

RENO, NEVADA.

Sole Agent for the Celebrated WROUGHT IRON FENCE. Designs and Prices Sent upon Application.

DIXON & BROTHER.

The Leading Butchers of Reno

MEATS OF ALL KIND

At Wholesale and Retail.

Finest Beef, Pork, Mutton, Veal and Sausages Constantly on Hand. Also Ham, Bacon and Dried Beef.

Fancy Meats of all kinds put up in the finest style of the art, and delivered to any part of the City free of charge.

GIVE US A CALL

MARKET—Corner Commercial Row and Sierra Street, Reno

C. NOVACOVICH,

Wholesale and Retail Dealer in

Staple and Fancy Groceries, Vegetables

Green and Dried Fruits, Hardware, Crockery, Glassware, Tobacco, Wines, Liquors and Cigars.

All the novelties in Fancy Groceries. No need to send away for choice goods. Cash trade solicited and satisfaction guaranteed.

NEWSPAPER ARCHIVE®

NEWSPAPER ARCHIVE®

NEVADA STATE JOURNAL.

SUNDAY, MAY 12, 1895.

THE LAST GOLD PURCHASE.

The last gold purchase made by the Government to "maintain our credit abroad" was on February 8th. At that time the Treasury Department sold $62,500,000 of United States four per cent bonds to the gold syndicate. For these bonds it was to receive $65,000,000 in gold. Of this amount $32,500,000 was to be foreign gold, and $32,500,000 domestic gold. The domestic gold has been paid into the Treasury, but as the contract will not be completed until next October, it is assumed that the syndicate will be deemed to have complied with its requirements if it is found on October 1st to have on deposit $32,500,000 in foreign gold.

At the date of the contract the gold reserve in the Treasury amounted to $12,783,000. This has been increased to $32,500,000, the syndicate having deposited about $50,000,000 since the date of the contract.

It is believed that the syndicate is buying up all the gold at western refineries and paying a small premium to secure it. The Treasury officials say they have no information of this, but as those refineries have ceased making deposits at the Government assay offices and mints, the assumption is that the product of the principal gold mines is being sold in New York at figures in advance of those paid at the mints. If this be true the syndicate is buying gold at a premium, and is paying more for it per ounce than it is worth when coined into twenty dollar pieces.

The Treasury officials say they are entirely satisfied with the manner in which the syndicate is carrying out its contract, and such being the case it is immaterial what the people think or say about the matter.

BOUNTY ON EXPORTS.

A meeting of the San Francisco Chamber of Commerce is called for Thursday, May 16th, to consider the question of a bounty on the exports of agricultural staples. The balance of trade is maintained in favor of the United States by the export of wheat, cotton, corn, pork and beef. The producers of these commodities receive no protection whatever from the Government. They have to sell at the prices which their products bring in Europe, less cost of transportation, commission, etc. The implements which they use in cultivating the soil, and the clothes which they wear are protected, but what they produce is not. Now it is proposed to assist them by giving a bounty for every ton of wheat or corn and every bale of cotton or barrel of pork shipped out of the country. The Committee of Agriculture in the House of Representatives recommends such bounty and State Granges favor it. The farmers in many States are discussing it and think it only just and fair that as they have to pay for protecting those who make the clothing they wear and the implements they use in cultivating the soil, they ought to receive a bounty on wheat they produce for export. This would be equalizing the tarriff which bears heavily on the farmer whose products must find a market in Europe and compete with those of Egypt and India.

THE DELAWARE SENATORSHIP.

The Legislature of Delaware is composed of thirty members—nine in the Senate and twenty-one in the Assembly. During the session which ended by constitutional limitation last week, it failed to elect a United States Senator, though it balloted daily for one. At the very last moments of the session Dupont, Republican, received for Senator fifteen votes on joint ballot. The Republicans declared him elected though he did not receive a majority of the votes of the two houses and the United States Senate will have to decide whether or not fifteen votes comprise a majority of the Senate and Assembly of the State of Delaware.

As no party has a majority in the United States Senate it is expected that Mr. Dupont's road to a seat in that body will be very rocky. He cannot be admitted by the Republicans, on partisan grounds because they are not in a majority and it is probable that Delaware will have but one Senator in the next Congress, as the Senate has established the rule that when the Legislature fails to elect, the Governor cannot appoint a Senator.

JONES HELD TO ANSWER.

The examination of John T. Jones, late Assistant Melter and Refiner at the Carson Mint, was brought to an abrupt termination yesterday. When the prosecution closed the defendant offered no testimony, his counsel contenting themselves with making arguments for the discharge of their client. The Commissioner then held the defendant, John T. Jones, to answer before the United States Grand Jury in the sum of $25,000.

The theft of over $75,000 from the mint was a serious injury to Carson. It gives the Treasury Department, which is by no means friendly to Nevada, a pretext for reducing the force at the mint if not closing it altogether, yet one, at least, of the Carson papers takes such a narrow view of the case that it finds more fault with Superintendent Adams and Melter and Refiner Harris for calling the attention of the Government to the shortage than it does with those who stole the bullion.

THE CARSON MINT PROBLEM.

The Jones Examination in the Act Ended for the Present—Jones Held to Answer Before the U. S. Grand Jury in the Sum of $25,000.

[Correspondence of the JOURNAL.]

CARSON CITY, May 11, 1895.

The attorneys, witnesses, officers, etc, were all promptly on hand this morning before U. S. Commissioner Edwards ready for the resumption of the examination of J. T. Jones, ex-Melter and Refiner of the Carson Mint, charged with the shortage of over $75,000 recently developed and ascertained in that institution. But this phase of the famous affair somewhat unexpectedly came to a termination in about half an hour.

The prosecution having related its case with no further testimony to produce at the present. The defense took the matter in hand, producing a copy of a subpoena which they had served upon Superintendent Adams last Thursday to appear before the Commissioner to produce certain bars or melts of bullion included and represented in the official settlements of 1893-94. Mr. Adams ignored the subpoena, refusing to produce the bullion in court, although he stated that the bullion in question had not been shipped to San Francisco and was still at the Mint.

The defense asked permission to have the aforesaid bullion hauled over to court—two or three tons—offering to pay the drayage expense. This being denied, the court was asked to visit the Mint and inspect the bullion. This was also refused, but the court granted a request to bring this matter to the notice of the U. S. District Court on further trial of the case. Superintendent Adams and Inspector Mason were then enjoined from melting the bullion melts involved in this case away, or changed in any manner. The proposition being to prove that Jones could not have made the numerous melts in either 1893 or '94, by comparison with the melts he did make. Counsel for the defense then moved that the case against John T. Jones be dismissed on the ground that no good case had been made to warrant further proceedings in the matter.

Commissioner Edwards ruled that the case was closed and that he would hold Defendant Jones in the sum of $25,000 to appear and answer before the United States Grand Jury remanding him into the hands of U. S. Marshal Humphrey until said bail was secured.

As when Jones was first arrested, Saturday, April 13th, the last business day of the week, so it was to-day. It was a poor time to get after boodsmen, but Jones telegraphed at once to Virginia City and the result was that five good ones drove down immediately, far more than sufficient for half a dozen such bonds.

Meanwhile enough came forward here in Carson, and when those from Virginia arrived all went before Commissioner Edwards and a compromise was made allowing ten men to participate, as follows: D. B. Lyman, Dr A. M. Cole, F. Fredricks, Charles Colburn and J. W. Eckley of Virginia, $3,000 each; J. A. Miller of Austin, Lander county, $5,000; Dr. S. L. Lee, $3,000; H. K. Brown $3,000; L. H. Bell, $3,000; J. A. Raycraft, $2,000, the last four mentioned being residents of Carson. This makes a total of $31,000, which is $6,000 more than was asked for.

Thus rests the Jones case for the present. Judge Hawley of the U. S. District Court will not return from San Francisco before the 27th inst. He can then draw a grand jury and have the case come before it. If a true bill of indictment against Jones should be found by the jury, Judge Hawley can set the case for trial at any time he may deem expedient, even before the October term if he likes.

Woodburn, Heney's attorney, advises him to return to Carson and be tried for his alleged stealages from the Mint, and the chances are in favor of his coming.

A. D.

THE SCHOOL HOUSE ANNEX.

The Bids Submitted but the Contract Not Awarded.

The School Trustees met at the office of the Secretary of the Board, Judge Webster, yesterday afternoon and considered the bids filed for the construction of the annex to the High School building. The following bids were opened:

Patterson & Caine, $9,975; Burke Bros., $9,876 50; M. J. Curtis, $9,892; Ira Walker, $8,246; George E. Holesworth, $9,664; R. Ryland, $9,999; C. E. Clough, $10,619.

Other bids were put in as follows: John Michaels, for doing the iron work, $215; R. Ryland, for doing the brick and mason work, $3,375; Geo. Booth, mason work, $3,086; Genesy & Savage, for doing the plumbing, $438.

The Trustees held a long session, finally adjourning until 7 o'clock in the evening, but after a lengthy session the contract was not awarded.

Lovelock Notes.

John T. Reid, our postmaster, has returned from San Francisco.

Joseph Marzen, Jr., arrived here from Truckee to visit relatives.

Superintendent Bell of the nickel works returned from Sacramento Monday and took the stage Tuesday for Cottonwood.

E. W. Doughty and E. C. Grey have completed their contract at the nickel mines. They arrived in town on Saturday's stage and took the train for Napa City, Cal.

L. Tomilson arrived Sunday evening from Portland, Oregon, where he has been spending the winter.

George Young departed Sunday for American Canyon with a four-horse load of China freight.

CHEAP MONEY.

The Goldbugs Fear that it will Precipitate a Panic and cause John Bull to Make Forcible Collection.

At a banquet in Detroit on May 2d 1895, Chauncey M. Depew said: "The United States is a debtor, national, municipal, railway and individual to the extent of about fourteen billion dollars. Of this amount one-third is held abroad. A well defined policy to pay our debts at 75 cents or at 50 cents on the dollar would lead to $2,000,000,000 or $3,000,000,000 of our securities coming home for us to take. The presentation of them in our markets would endanger the stability of every bank; derange every exchange and paralyze every industry in the United States. There cannot be but one standard of value and that is a metal that will bring the same price whether it is in bar or has the stamp of the Government on it. A dollar must be worth one hundred cents any where in the United States and one hundred cents any where in the world."

Among the goldbug aristocracy, Mr. Depew is considered good authority and we have quoted quite extensively from his banquet speech to get the goldbug idea as fully as possible. Mr. Depew is President of the Vanderbilt roads and receives a salary twice as large as that of the President of the United States. He is in a position to gather correct information and statistics, but he seems inclined to color his language in a way that will deceive those who have not given the subject careful consideration.

The public and private debts of the people and corporations in the United States is more than three times the amount stated by Mr Depew. Here are four items of debt that reaches far beyond Mr. Depew's figures. The real estate mortgage debt in 1890, was $6,000,000,000; the railroads are bonded for $5,350,000,000; the public debts amount to $2,000,000,000; the banks owe depositors $4,675,000,000. Here is more than $18,000,000,000 of debts and some of the heaviest items yet to hear from. If Mr. Depew had told his listeners at that banquet, what the floating and unsecured debts of the people and corporations amounted to, it doubtless would have created a panic without the aid of passing a free coinage bill.

These goldbug confidence men seem to have a perfect horror of a panic. They would rather see the people refund and increase their debts ten thousand fold than have a panic started in Wall Street. Their motto seems to be more bonds and less money and they are using the panic club to frighten the people into submission. But the people are getting used to panic conditions and are determined to have more money in spite of a panic. John Bull has the reputation of being a very forcible collector and we would like to see him undertake to enforce collection on the $3,000,000,000 of securities which Mr. Depew says will be sent here for collection if we make any cheap dollars.

FARMER.

Reno, May 9, 1895.

Matinee Recital.

The musicale given by Mrs. Botsford and pupils, assisted by Mrs. F. M. Lee, at the residence of Mrs. W. Sanders yesterday afternoon was a quite largely attended and very enjoyable affair. Mrs. Botsford is an exceptionally good teacher as was shown by the manner in which her pupils rendered their selections. Those who took part in the programme were, Echo Mapes, John Sanders, Gladys Parry, Jessie Levy, Mable Richardson, Maude Nash, Maud Patterson, Kate Bender, Miss Abrahams, Mrs. L. B. Derby and Dora Abrahams. Some choice vocal selections were admirably rendered by Mrs. F. M. Lee.

Distinguished Speakers.

Miss Susan B. Anthony and Rev. Anna Shaw, two of the most noted public speakers of the day, will address the citizens of Reno at the Opera House May 17, 1895.

apr19td.

Love turns his Back

On slovenliness, as regards the teeth. Keep them pure, all ye who wish to be beloved and caressed. SOZODONT is unequalled as a means of whitening, polishing and preserving them.

A Bright Lad,

Ten years of age, but who declines to give his name to the public, makes this authorized, confidential statement to us:

"When I was one year old, my mamma died of consumption. The doctor said that I, too, would soon die, and all our neighbors thought that even if I did not die, I would never be able to walk, because I was so weak and puny. A gathering formed and broke under my arm. I hurt my finger and it gathered and threw out pieces of bone. If I hurt myself so as to break the skin, it was sure to become a running sore. I had to take lots of medicine, but nothing has done me so much good as **Ayer's Sarsaparilla**. It has made me well and strong."—T. D. M., Norcatur, Kans.

AYER'S Sarsaparilla

Prepared by Dr. J. C. Ayer & Co., Lowell, Mass.

Cures others, will cure you

BREVITIES.

The morning train from the west yesterday was delayed at the Verdi bridge by a steer which attempted to walk the ties and fell through. It took nearly an hour to extricate the animal from his perilous position.

Mrs. M. A. Veasey, formerly of Reno, is visiting Mrs. A. A. Longley. She has been in poor health and hopes that the change from San Francisco to the mountains will benefit her. She would be pleased to meet her old friends.

The *Silver State* says Justice, Bateman & Co. of Philadelphia are baling wool at Winnemucca. They have already shipped 100,000 pounds and they expect to ship at least 500,000 pounds from this State. Nevada wool is quoted at from 8¾ to 10 cents per pound in San Francisco.

The special offered this week by the Palace Dry Goods and Carpet House, comprising a splendid line of misses' ribbed cotton hose, is a very timely one. Not only are the colors of tan used a great deal at present, but these hose being fast colors and very durable makes them a desirable bargain at the low price of 12½ cents a pair.

Mr. Laurie, as director of the presentation of "The Lady of Lyons," has decided to reduce the price for reserved seats to only fifty cents. Therefore those holding general admission tickets can exchange them for reserved seats at Nasby's next Wednesday morning without extra charge. This announcement will be received with general favor, and will result in a packed house on Wednesday night, the 22d.

Knights of the Maccabees.

The State Commander writes us from Lincoln, Neb., as follows: "After trying other medicines for what seemed to be a very obstinate cough in our two children we tried Dr. King's New Discovery and at the end of two days the cough entirely left them. We will not be without it hereafter, as our experience proves that it cures where all other remedies fail."—Signed F. W. Stevens, State Com.—Why not give this great medicine a trial, as it guaranteed, and trial bottles are free at Hodgkinson's Drug Store. Regular size 50c. and $1.00.

Our Grandmothers Way

Was to steep roots and herbs and use it every night. We can do the same by using Parks' Tea. Nothing acts as promptly and without discomfort. Not a pill or a cathartic, but moves the bowels every day. Sold by S. J. Hodgkinson.

Why Don't You

Use Parks' Tea for headache, constipation and that "tired feeling." It purifies the blood, beautifies the complexion, acts upon the sluggish liver and moves the bowels every day. Only herbs and plants, safe, sure and pleasant. Sold by S. J. Hodgkinson.

NEW TO-DAY.

F. L. GOULD,

CIVIL AND MECHANICAL ENGINEERING, U. S MINERAL DEPUTY.

OFFICE—Thompson Block, Virginia street, Reno, Nev. my12tf

A GENTLE WOMAN

Wishes a toilet cream to promote that

Brilliant Transparency

of the skin, which is the true beauty of the complexion.

She wishes it to have the true fragrance of the flowers and the gentle tonic action of the healing balsams, which render the skin soft, white and beautiful without injury to it.

She wishes the refreshing, soothing effect of the best and simplest ingredients blended into a perfect cream. She finds it in Cocona Cream and will have no other.

She never uses the paints and face bleaches which are so injurious to the skin.

GENTLEMEN after shaving find Cocona Cream most excellent.

COCONA WATER is the natural fragrance of flowers for the toilet and bath.

COCONA BALM Prevents and Heals chapping, breaking and roughness of the skin.

THE COCONA TOILET SPECIALTIES are manufactured only by the

Cocona Company,

SAN FRANCISCO, CAL.,

and we have secured the agency of same, as it is our constant effort to supply the public with the finest and latest Toilet Articles and the purest of Drugs and Medicines.

FOR SALE BY WM. PINNIGER.

FIFTY-CENT COLUMN.

All classes of legitimate advertisements not exceeding six lines inserted in this column at 50 cents per week.

Driving Horse for Sale.

A fine roadster, gentle and kind, suitable for a business man or any one wanting a spirited horse, for sale cheap. Inquire of E. C. NORTHROP, m10tf Reno.

For Sale Cheap.

New upright piano; second-hand organ; second-hand square piano; sulky. C. J. BROOKINS, my11tf Reno, Nev.

Memorial Day Dinner.

The ladies of O. M. Mitchell Relief Corps, No. 27, will serve a dinner on Memorial Day, to which the public is invited. my7w1

Wanted.

A situation to do house work in the country. Address "L. W." JOURNAL Office, Reno, Nevada m7w1.

Plants for Sale.

Mrs. R. P. M. Kelley of the Washoe Nursery has some extra fine early and late cabbage plants for sale at 50 cents per 100. m7w1.

Wanted.

Bees. Address Box 69, Reno, Nev. my4w1

Real Estate and Insurance Agent.

T. P. Bradshaw, Real Estate and Insurance Agent, may be found until further notice at room 11, First National Bank building. Office hours from 9 to 12 A. M. and 2 to 5 P. M. my3tf

Furnished Rooms.

Furnished rooms to rent at a most reasonable rate can be procured at George R. Smith's lodging house, corner of Second and Center streets, nearly opposite Western Union Telegraph Office. my1tf

Valuable Real Estate for Sale.

Business property and residences in town for sale cheap. Land in lots to suit, with water; also fine brick hotel well furnished. Correspondence solicited. M. E. WARD, apr19tf Reno, Nev.

For Sale.

A ranch of eighty acres, situated two miles from Reno, will be sold cheap for cash, or in exchange for town property. Inquire at JOURNAL office. feb14tf

The French Laundry.

The French Laundry will remove from Sierra street to corner of Second and Center streets, near the Telegraph Office, on October 1st. The proprietors of the Laundry have purchased the property to which the Laundry will be removed.

Bicycle Wanted.

Second hand, high grade wheel in good condition, Rambler preferred. Address P. O. Box 199, apr23 Lovelock, Nev.

Oscar Hildebrant

The piano tuner is now residing permanently in Reno, and will receive a limited number of piano pupils. Leave orders at C. J. Brookins, or address Oscar Hildebrandt by mail. feb3tf

Sidewalk Lumber

For sale by Foulks & Powning at $10 per M on the cars at Verdi, or $12 on the cars at Reno. Now is the time to buy. tf

Best Milk System.

The bottled milk system introduced here by the Reno Creamery Dairy is adopted in all the principal cities and approved by boards of health. my23tf

Pianos and Organs.

See Jeff Brookins pianos. These pianos are consigned to Brookins and will be sold on the installment plan cheap. Call and see them. C. J. BROOKINS, sl4tf Reno, Nevada.

Cornet Instruction.

Prof. Wm. E. Sharp, professor of cornet, lessons given on the instrument. For terms, etc., apply at the Golden Eagle Hotel, Reno, Nev mar17tf.

Reduction in Pumps.

The Rusler Patent Rubber Chain pump is the best and cheapest in the market $20 pumps for $15. Call and examine the pump or address W. C. SNODGRASS, my19tf Reno, Nevada.

Lots and Trees for Sale.

For sale, fine homes, lots and blocks and 20 acres and 30 acres, with water. North side of the railroad, opposite the Reduction Works, and also trees and plants by the million at the Reno and Mt. Hope Nursery. mar17tf. STEPHEN CONNER.

Piano, Guitar, Banjo and Voice Culture

Taught by a competent teacher. Special attention given to technics, expression phrasing and the study of classical music. Residence, North Virginia street, second door north of Congregational Church. no20t

Fresh Milk.

If you want pure, fresh milk call on White & Steele. They deliver milk to any part of the city, morning and evening. The cleanliness of their dairy and surroundings is their pride. Give them a trial. jy2tf

Washoe Lunch Counter and Saloon.

For a fine meal or a cool glass of beer, best of liquors of all kinds or a good cigar call at the Washoe Lunch Counter and Saloon. A private dining room has been placed at the rear of the counter. b16tf BLOCK & GLAISEN, Props

Furnished Rooms.

Four furnished rooms, central location, cool and shady in summer, good cellar. Address P. O. box 324 or inquire at JOURNAL office. m7w1.

New England Dinner

The Y. P. S. C. E. will serve a New England dinner in the basement of the Congregational Church, Thursday May 9, from 4 to 7 P. M. Dinner, including ice cream, 25 cents. A cordial invitation is extended to all. m7td.

Boots and Shoes for Everybody.

Fred Pavola will make to order boots or shoes, prices ranging from $4 50 upwards. His prices cannot be beaten. Repairing a specialty and charges low. East side of Virginia street, opposite Bank of Nevada building m7tf

A Reduction Sale!

From and after this date until April 1st my prices will be as follows:

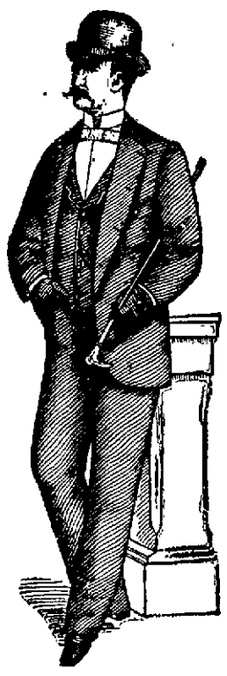

Men's Heavy Suits, $10 00.
Men's Heavy Suits, $8 00.
Men's Heavy Suits, $6 00.

Young Men's Suits, 13-18, $5 00.
Young Men's Suits, 13-18, $6 00.

Children's Heavy Suits, $2 50.
Children's Heavy Suits, $3 00.
Children's Heavy Suits, $4 00

Children's Knee Pants, 50 cents.
Children's Knee Pants, 75 cents.

Men's Heavy Working Shoes, $1.50.
Men's Heavy Working Shoes, $2.50.
Men's Fine Shoes, $3.00.

Ladies' Shoes in Prices From $1 to $3

Parties buying any of the above lines will find it greatly to their advantage to examine the goods before purchasing elsewhere.

John Sunderland.

29 & 31 Virginia St, Reno, Nev.

NEW SPRING GOODS! AT EMRICH'S,

I will esteem it a special favor to have you call and inspect the new goods just received, consisting of new cotton fabrics such as

Taffeta Moire, Drap de Vinne, Creponette, Japanettes, New Designs in Sateens, Llamas, Ducks, Challie, De Laine, Etc.

—Also a Great Variety of Silks and Other Materials Suitable for Waists.—

READY-MADE WAISTS, LACES AND EMBROIDERIES.

—Special attention is called to our new stock of—

Ingrain, Three-ply, Tapestry, Body Brussels, Moquette Carpets,

Linoleums, Shades, Lace Curtains and Other Draperies.

S. J. HODGKINSON

FRESH GARDEN SEEDS.

Virginia Street, Reno, Nev.

H. LETER, THE BON TON TAILOR,

COMMERCIAL ROW, RENO, NEVADA.

Spring Goods, Hats and Caps, Boots and Shoes.

Custom Made Suits From $5.00 Upwards.

Furnishing Goods, Neckwear, Fancy Shirts, Trunks and Valises.

ALL GOODS SOLD AT GREATLY REDUCED PRICES.

W. PINNIGER,

—DRUGGIST,—

Reno, - - - - Nevada.

—A Full Line of D. M. Ferry's—

FIELD, GARDEN AND FLOWER SEEDS.

—ONION SETS.—

Perfumes, Toilet Articles and Patent Medicines.

NEWSPAPERARCHIVE®

NEVADA STATE JOURNAL.

PRICE OF DAILY JOURNAL,
FIFTEEN CENTS PER WEEK
Delivered by Carrier.

COUNTY OFFICIAL PAPER.

SUNDAY, MAY 12, 1895.

Signs of Health.

You don't have to look twice to detect them—bright eyes, bright color, bright smiles, bright in every action. Disease is overcome only when weak tissue is replaced by the healthy kind. Scott's Emulsion of cod liver oil effects cure by building up sound flesh. It is agreeable to taste and easy of assimilation.

Prepared by Scott & Bowne, N. Y. All druggists.

BREVITIES.

Spring lamb at Ruhe & Middour's to-day.

J. F. Condon of Verdi was in town yesterday.

Fishing poles, tackle and bait at Lange & Schmitt's. *

Hon. W. E. F. Deal was a westward bound passenger last evening.

Plumbing, tinning and pipe work neat and cheap at Lange & Schmitt's. *

Geo. I. Lummon of Virginia was a passenger for San Francisco last evening.

H. F. Dangberg of Carson Valley changed cars for California last evening.

The best alterative, diuretic and tonic properties are contained in Ayer's Sarsaparilla.

Garden tools, garden hose, lawn mowers and water pipe at Lange & Schmitt's. *

General Irish and daughter were passengers on the east-bound train yesterday morning.

Mrs. W. H. Young is reported as being in a very dangerous condition with heart trouble.

O. Lonkey was an arrival by the V. & T. last evening and took the west-bound for home.

Miss Ida Rozelle, formerly of Reno, now a resident of California, was calling on old time friends yesterday.

The Normal class at the University gave a reception to the class of '95 last evening. It was a pleasant affair.

"Spring chickens" are not always tender; but Ayer's Pills enable the stomach to digest the toughest meat.

E. S. Updike is here from New York City visiting his brother, F. C. Updike. He is a goldbug but he thinks he may be converted.

Straw hats and light clothing seemed to be considerably in style yesterday. The probabilities are that a cold spell is near at hand.

D. McKissick at the Arcade restaurant will serve a fine chicken dinner to-day, embellished with ice cream and strawberry short cake, all for 25 cents.

Whatever may be the cause of blanching, the hair may be restored to its original color by the use of that potent remedy Hall's Vegetable Sicilian Hair Renewer.

The Union Pacific refuses to join the Western Passenger Association, notwithstanding the efforts of Vice President Stubbs of the Southern Pacific to get into line,

It is possible that the Prince of Wales may yet become King of Great Britain. It is rumored that Queen Victoria, who is quite feeble, is thinking of abdicating.

The St. Louis *Chronicle* has a suggestive cartoon. It shows a tidal wave labled "free silver," which Cleveland and McKinley, each with a broom, are trying to sweep back.

Some boys broke into the cellar of Dr. Bergstein's residence a few days ago and did some damage. They are known and if it occurrs again they will get themselves into trouble.

F. L. Gould's card appears in another column of this issue. He is United States Mineral Deputy and is prepared to attend to all contracts or wants in civil and mechanical engineering.

The Gaiety Girls drew a fairly good audience last night. The songs were new and catchy and the dancing very good. As a variety and specialty combination it averages well with shows of the kind.

Skinner, the photographer, is prepared to make the finest pictures of graduates, either in individual photos or groups. Graduates from the several schools will do well to consult him and arrange for a sitting.

Tickets are out for the Susan B. Anthony and Rev. Anna Shaw lecture on the 17th inst. Mrs. Leland Stanford has issued a pass to the two ladies over the various roads that cover the route they have chosen.

Mrs. Baker and daughter, who have been spending a few days in Reno and of whom the Virginia and Carson papers spoke as being Mrs. Craven and daughter of Fair will fame, were passengers for the west last night.

EASTERNERS CALLED DOWN.

A Plucky Nevadan Appeals to their Understanding and gets Them to see things in a New Light.

KENNEDY, Nev., May 6, 1895.

EDITOR STATE JOURNAL:—The following might prove of interest to those wishing to know of the narrow-minded and biased views held by most Eastern people regarding the silver issue.

Some few days ago, being a passenger on the Pullman Car, Crisps, from Reno to Lovelock, I entered the smoking department to enjoy a few quiet moments. The department contained four gentlemen enroute to points east of the Mississippi river, as I subsequently learned. Having seated myself, 'twas but natural that I overheard their conversation. The first thing that greeted my ear was: "So this is Nevada, the rotten borough, rendezvous of political aspirants, and the sagebrush desert, which has the unprecedented audacity to ask us to remonetize silver, in her interests. I have heard of absurdities, but this demand from a State that contains naught but jack-rabbits and jackals, is the climax."

"Yes," answered another, "silver mining is the one and only industry in the State, and even the silver mines in this belt are worked out beyond redemption."

Another remarked: "I presume before a great while Nevada will be relegated to her proper place among the territories, and will soon be forgotten"

"Yes," said the fourth: "as soon as Bill Stewart and Newlands decide to retire from their present blaze of glory the U.S. Congress will put her where she belongs."

I am a Nevadan, I am proud to say; was born in Nevada, have always lived in Nevada and expect to die in Nevada. And being a Nevadan, I am naturally a Silverite, as all true Nevadans are.

Though not thoroughly posted upon the silver issue, I could not afford to sit quietly by and hear the cause so ignorantly debated. We were near the Truckee river. Being somewhat aroused by the remarks, I turned to the speakers. On asking them who had expounded the silver theory to them, one replied; "*John Sherman*," another, "*Carlisle*," and the other two said they had never heard it debated. The reply was enough to satisfy me as to the source of the ideas they held. They were all business men and acquainted thoroughly in their different branches.

They complained of depression, I asked them the cause.

"The tariff."

"Was your business lively under Mr. Harrison's fatherly eye?"

"No."

"What was the cause?"

"The protective tariff was too high."

"Oh!" said I, "During Democracy's reign, the tariff; under Republicanism, protection; then pray what legislation do you think would benefit you?"

"I don't exactly know."

"To what do you ascribe the prosperity of the country prior to 1873?"

"The war."

"Before the repeal of the Sherman Act?"

"The lingerings of the war."

To what cause do you attribute the fall in the price of cotton, wool, wheat and every production this nation affords, immediately upon the repeal of the Sherman Act, which was silver's dying breath?"

"Don't exactly know."

"We are now passing the Truckee river," said I. "For example, let us presume that there are twenty farms located on that river, and the water therein just suffices for necessary irrigation, without which the farmers cannot prosper. From some unnatural cause, let one-half of that water supply be suddenly and unexpectedly shut entirely off; what is the result? Simply this: The natural supply, that has been, quietly drifts away to parts unknown and but one-half the supply remains. The farm at the source of the river gets most of the water; those first below it may be able to secure a little—enough to barely support them, but the farms at the mouth of the river are cut entirely off and must gradually dry up and die out. There you have the exact situation with regard to the rich, the poor and the issuance of silver."

"But we must protect our manufacturers."

"Yes," said I, "you are right, but are your manufactured articles, your woolen goods, your cotton goods, etc., any cheaper than during the parity of silver?"

"No."

"Then why do you complain of hard times, if you buy your raw material cheaper and still secure the same prices for your manufactured articles?"

"Ahem, well, over-production and lack of demand causes a failure to sell and consequently a stagnation in all lines."

"You are precisely right," said I, "but what causes the lack of demand?"

"Over-production."

"There you are decidedly wrong. The increase in the population of the world does not over-pace the increase in the production of raw material. It is simply a lack of money that founds your trouble. The producers are the mass of the people, are they not? and consequently are the consumers, and the consumers requirements are what cause the demand. Is that a fact?"

"Yes."

"Correct," said I. "Now your whole difficulty lies here. Legislate so as to replace the people's purchasing power in their hands and your ills are remedied instantly. The people, having the means, will not wear denim overalls for trousers, duck jumpers for coats, calico for dresses and burlap for underwear, but will buy decent and suitable garments and supplies. Their demands will create a call, you will shove your shelved goods and a new demand for raw material will arise, the producer will regain his feet and stagnation will be but a scarce-remembered "wil-o-the-wisp," with a high collar which only free silver could surmount. When you come to your senses and cut the apron strings of Sherman, Carlisle and Wall street, you will prosper. When you come to the conclusion that the free coinage of silver, produced so plentifully in your own country, and non-interest-bearing, is better than the issuance of gold bonds at 4 per cent, with England's capital to swing them and Cleveland and Carlisle to get the rake off, you will not think that Nevada is a rotten borough, and "dead off" on her financial ideas.

When that time comes, you'll find Nevada teeming with a thriving, industrious and prosperous population, and a market for millions of dollars worth of your manufactures. When that time comes, come out to Nevada, and if you don't agree with me, the world's won. If you think Nevada's only industry is silver mining, stop over here at Lovelock, and I'll show you alfalfa fields which your eye cannot span, grainfields which raise two and a half tons of wheat to the acre, and potatoes which are world renowned for their fine quality. I'll show you flour and butter that took the premium at the world's fair, and I'll show you gold mines at Kennedy, that are as good as Nevada's silver mines and better. But for all that we want free silver, for it would put money in the hands of the poor, and give us a market for that alfalfa, that wheat, those potatoes, that flour and butter. I'll show you cattle which Europe overdoes herself to secure because of their fineness, and also thousands of sheep than from which no finer wool is produced in the United States; and your expenses shall be my treat."

"Well we never saw it in that light; we see now that there *may* be truth in this question of free silver."

"Yes," said I, "Sherman and Carlisle and Wall street were your tailors in the East; they cut your clothes on the bias, at a discount of 4 per cent and you never saw but one side of the cloth. Here is my card. I am a Nevadan. I was born here and shall die here. If you want information write to me, but never jump Nevada on her own dung-hill, for she is dead game in every respect. Speak a good word for Nevada and silver."

Chorus—"We will, by George."

MORAL.

We need more men to throw more light upon this subject, among cross-grained and knock-kneed Eastern Shermans, Carlisles and Wall streeters.

C. H. MCINTOSH.

THE WATER QUESTION AGAIN.

How a Patron Thinks It Should be Settled.

EDITOR JOURNAL—Commenting on the communication from the Rev. Mr. Magill in your issue this morning regarding pure water for Reno, I for one am in favor of bonding the city for that purpose. Let the town own its own water works. Let the water be conducted from its own fountain head in pipes to the consumer's house. The charge, I believe, would be much less than at present and would pay off the bonds and interest in a reasonable time. The collections could be paid into the treasury and all that would be necessary would be to set aside enough to pay a good man to superintend it and enough to meet the running expenses. This would result in much improvement in the way of beautifying the city, sprinkling the streets, flushing the sewers, fire purposes, and, finally, enhancing the valuation of our property. This is an important matter and should be agitated fully. We should have pure water. Never again let it be said that we should "boil" or filter" it, nor that it should be used "straight for manure." PATRON.

Reno, May 11, 1895.

Church Notices.

Trinity Church—Morning prayer and sermon 11 A. M.; evening prayer and sermon 7:30 P. M.; Sunday School 12:30.

Methodist Episcopal Church—Morning subject, "The Sixth Commandment." Evening subject, "The Two Books of Revelation." Epworth League meets at 6:15 P. M. All cordially invited.

Unity Congregation, Library Hall—Morning subject, "Money Changers." Evening, "The True Ethical Test." Sunday School with morning service. Mr. Evans will sing at the evening service. All are cordially invited.

Congregational Church—Subject of discourse at the 11 A. M. service to-day will be, "The Christian's Need of Perseverance." At 7:30 P. M., "Can Evolution in the Realm of Religion Produce a Higher or a Better Type Than the Religion of Christ?"

New Spring Goods.

Read Emrich's new ad. His assortment of llamas, ducks, challies, delaine, sateens and other spring goods cannot be excelled anywhere. He also has a splendid line of ready made waists of the latest style. Carpets of the latest patterns of all kinds are a specialty. Call early and inspect the goods. my2tf

Highest of all in Leavening Power.—Latest U. S. Gov't Report

Royal Baking Powder

ABSOLUTELY PURE

THE BACK TAXES.

What Attorney-General Beatty Says of the $350 Little Joke.

CAPITOL, CARSON CITY, May 11, 1895.

EDITOR STATE JOURNAL:—Hon. T. V. Julien in his communication published by you to-day says:

If there be any person, officer or corporation sufficiently informed in the matter of collecting back taxes from the S. P. R. R. Co. to enlighten us upon the subject he should in fairness arise and explain.

I dislike going into the newspapers on official matters, either for praise or to defend my official acts. Still, as I "be an officer" somewhat informed, I will, with your permission, "rise and explain."

Shortly after qualifying as Attorney-General of Nevada Mr. F. H. Norcross, District Attorney of Washoe, called my attention to the fact that the case of the State against the S. P. R. R. Co. for taxes on unpatented surveyed lands in his county, taken to the U. S. Supreme Court on writ of error, from a decision of our Supreme Court in favor of the State, as far back as 1889 still remained in abeyance. I at once, as Attorney-General, whose duty it was to attend to the matter, put myself in communication with the Clerk of the United States Supreme Court and learned from him that no such writ of error had ever been filed in that Court. After consultation with Mr. Norcross I forthwith demanded payment of the S. P. R. R. Co. and gave notice as required by the rules of the Supreme Court to have the case docketed and dismissed, notifying the railroad attorneys of record in the State Courts, Messrs. Baker & Wines, and also Hon. Evan Williams, the railroad local agent for the State of Nevada, and was making arrangements to go to Washington to attend to the matter before the U. S. Supreme Court, having informed Governor Jones, State Treasurer Westerfield and Controller LaGrave of the situation and they agreeing that the expenses of my official trip should be paid out of the State's proportion of the taxes collerted by the suit, I agreeing that if I did not collect I would bear my own expenses. I met Mr. Norcross again and asked him if Washoe county would pay out of what may be collected a proportionate share of my expenses, always in the event of my success. He said he thought it but just and believed that Washoe's Commissioners would agree to it, but then informed me, as he supposed, but I had learned the fact before, that Washoe had employed assistant counsel in the second suit, the one already agreed to be held in abeyance, and to abide by the result of the first suit in which I was then moving. I naturally thought that if additional counsel were to be employed I should have had a whack at it, but said nothing, and as Mr. G. W. Baker, of the firm of Baker & Wines, had informed me when I served him with notice of my intention to have the writ of error docketed and dismissed, that if the facts were as I had stated, then his client, the S. P. Co., would pay without further trouble. I agreed to make no farther costs till he could investigate and we were to meet in San Francisco and determine whether or not I should go to Washington City on the matter. I did meet him there and he told me that he had found the matter exactly as I had stated it and that his client would pay, asking if I would be satisfied with certified checks. I told him that was none of my affair but was the business of Mr. Norcross. Mr. Baker went at once to Reno and paid all, both what the judgment which I was handling called for and what under the stipulation was to follow the existing judgment, so that after I was called into the matter there has been but $12 75 costs incurred. Not a paper has been filed in any Court by any person except those by me in the Supreme Court of the United States, unless it be satisfaction of judgment by Mr. Norcross. Certainly nothing, absolutely nothing, has been done in any Court in the second case, which by stipulation had to abide a result of the first case which I as Attorney-General forced a payment and settlement without the cost of a cent to Washoe county.

To summarize: Mr. Norcross as District Attorney discovered the situation and I, as Attorney-General pressed it to a satisfactory conclusion. There had been neglect somewhere, but it is not for me to say where. The fact is that Mr. Norcross and I have collected back taxes that should have been paid at least five years ago. The railroad company is not to blame as I consider the matter. It is not expected to run after either county or State and compel it to accept money, but just as soon as the payment was properly demanded the company investigated (and here let me say for Mr. Baker that he assured me that he knew nothing of the matter until I mentioned it to him, owing to the fact that his former partner, Mr. Wines, had attended to the whole thing individually) and promply paid every cent that was due.

Now, as to the $350 fee allowed by Washoe county, Messrs. Summerfield and Torreyson, I have no knowledge, nor will I comment upon the action of Washoe's Commissioners in paying a fee for doing nothing, but I will say that the State of Nevada shall never contribute one cent of its coin to aid in paying that fee so long as her executive officers continue to listen to my official advice. If they think it right to pay my fare to San Francisco and back in going to confer with Mr. Baker I shall gladly accept the amount, but that only shall be the cost to the State. Washoe county's affairs I have nothing to do with, but I believe Mr. Norcross will not get a dime for having dug the matter up, and if in the liberality of the county dads they would accept a suggestion I would ask why not give him $350, or at least as much for doing something as they have to others for doing nothing.

Yours for the right,
ROBERT M. BEATTY,
Attorney-General for Nevada.

What We Have a Right to Do.

The advocates of the single gold standard tell us that we cannot compel foreign nations to accept silver in case we remonetize it. True. Neither can we compel them to accept wool, wheat, oil, sheep pelts or gold. Are we compelled to accept the French franc or English sovereign for dollars in settlement with those countries? By no means. The gold coins of all other nations are melted up when received at our mints and coined into American money, and that determines their value with us. For our purposes we can use silver as well as gold, and no foreign power has the right to object.

Viavi

A physician of Reno says he would have more faith in Viavi, if we did not claim so much for it. Doctor, how can we help it, if it makes the cure for instance? Its use in Mr. Hunter's case is entirely out of its legitimate line, yet note the result. He was suffering intense pain, the physician expected his medicine to control it, in from two to three days. He used it three weeks and the pain was still as great. He was kept under opiates, to which I objected as I believe in curing pain instead of stupifying the body. The doctor said it was not probable he would ever get out again, and we must make him as comfortable as possible. I was not satisfied, I paid the doctor and sent for another. He assured me all had been done that could be, that he would have prescribed about the same. I discarded all medicine and used Viavi. In one night, with nothing but hot and cold water and Viavi Cerate, I gained control of the pain, and in two or three days not a vestige was left, and in two weeks he was on the street. There are other cases here just as wonderful. I will be glad to explain its uses to all who call. MRS B. E. HUNTER.

Cocoina Water

Is the natural fragrance of flowers and is therefore delightfully refreshing for the toilet and bath. This new and exquisite toilet water is much more agreeable than the artificial perfumes so commonly used and is rapidly supplanting them in public favor. It is for sale by S. J. Hodgkinson.

Jack Godfrey serves a first-class meal and fresh oysters in every style at the Palace Restaurant. Meals at all hours.

Awarded
Highest Honors—World's Fair.
DR. PRICE'S CREAM BAKING POWDER
MOST PERFECT MADE.
A pure Grape Cream of Tartar Powder. Free from Ammonia, Alum or any other adulterant.
40 YEARS THE STANDARD.

The Only
Great and thoroughly reliable building-up medicine, nerve tonic, vitalizer and
Blood Purifier
Before the people today, and which stands preeminently above all other medicines, is
HOOD'S Sarsaparilla
It has won its hold upon the hearts of the people by its own absolute intrinsic merit. It is not what we say, but what Hood's Sarsaparilla does that tells the story:—
Hood's Cures
Even when all other preparations and prescriptions fail.
"Formerly every year I had an eruption on my body, and a kind of biting pain besides. I have had it now for four years every summer, but since I began taking Hood's Sarsaparilla I have had no trace of it. I have taken seven bottles." FRED FOSTER, 3101 Black St., Denver, Colorado.
Get HOOD'S
Hood's Pills are tasteless, mild, effective. All druggists. 25c.

THE PALACE DRY GOODS AND CARPET HOUSE

SPECIAL THIS WEEK!

50 Dozen Misses' Ribbed Tan Colored Cotton Hose, Sizes 6 to 8 1-2, Perfectly Fast Colors, at 12 1-2 Cents a Pair.

We have opened up another lot of Ladies' Waists.

The Palace Dry Goods House

FINE AND RELIABLE GOODS SOLD CHEAP

COUNTRY ORDERS RECEIVE PROMPT AND CAREFUL ATTENTION

Fine Cut Diamonds

And Other Precious Stones at

DIAMONDS. DIAMONDS.

CUT PRICES AT

R. HERZ, THE RENO JEWELER

TO THE PUBLIC!

In Presenting My New Stock of

DRY GOODS and CARPETS

I ASK ONLY ONE FAIR PROPOSITION.

EXAMINE AND PRICE MY GOODS

And the Result Must Be That All Will Be Induced to Buy for Cash of

SOL LEVY.

RENO MERCANTILE COMPANY,

(Successors to W. O. H. Martin,)

DEALERS IN

Groceries, Hardware, Provisions, Crockery,

Tinware, Agricultural Implements,

Bar Iron, Steel, Cumberland Coal, Cave Valley Lime,

PLASTER, HAIR AND CEMENT.

Orders From the Country Will Receive Prompt Attention. aprletf

A LARGE ASSORTMENT OF

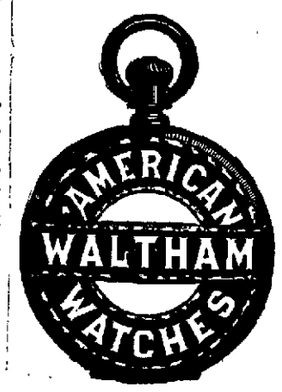

DIAMONDS,
WATCHES,
AND SILVER
NOVELTIES

AT HYMAN FREDRICK'S, RENO.

NEWSPAPER ARCHIVE®

PROFESSIONAL CARDS.

T. V. JULIEN,

ATTORNEY-AT-LAW.

Will practice in all courts.
Probate practice and business settlements a specialty.
Office on Virginia street, south of National Bank building, Reno, Nev. janltf

C. D. VAN DUZER,

ATTORNEY - AT - LAW,
U. S. Land Attorney for Nevada.

Land and Mining Law a Specialty.
Patents, Pensions and Indian Claims.
Correspondence solicited.

Adress "The Woodmont," Iowa Circle,
deb25tf WASHINGTON, D. C.

MARION S. WILSON,

ATTORNEY-AT-LAW.

RENO, NEVADA

OFFICE -With Wm. Webster, First National Bank Building.

Collecting a Specialty
Will practice in all the Courts. delf

W. D. LEWIS, Reno, Nevada. W. N. GOODWIN, Susanville, Cal.
J. N. GOODWIN, Quincy, Cal.

GOODWIN & DODGE.

ATTORNEYS - AT - LAW.

RENO, NEVADA.

OFFICE -Bank of Nevada Building.

Practice in all Courts in Nevada and California. nov26tf

WM. WEBSTER.

ATTORNEY-AT LAW

RENO, NEVADA.

OFFICE – First National Bank Building, up stairs. jan

DRS. W. A. and P. T. PHILLIPS.

PHYSICIANS AND SURGEONS.

OFFICE – New Nevada Bank Building, Rooms 3, 4 and 5.

DR. W. A. PHILLIPS—Office hours, 8 to 5 P. M. Residence, corner Front and Sierra streets.

DR. P. T. PHILLIPS—Office hours, 1 to 3 P. M. Special attention given to diseases of women. Residence on Third Street, between West and Chestnut.

We aim that one of us shall be at office all hours of the day.

Dr. Katherine Van Harlingen,

PHYSICIAN AND SURGEON.

OFFICE HOURS—From 10 to 12 A. M. and 1 to 5 P. M. and 7 P. M.

OFFICE Rooms 9 and 10 First National Bank Building.

RESIDENCE—At Wm. Pinniger's residence.

DENTISTRY.

DR. HUTCHINSON, DENTIST.

Artificial Teeth a Specialty. All Work Guaranteed.

Office—Sunderland Building, up stairs.
Office Hours—9 A. M. to 5 P. M. mar15

DR. E. C. PHELPS.

DENTIST – OFFICE IN BANK OF NEVADA'S new building, Reno, Nev.

All operations in MODERN DENTISTRY skillfully executed at reasonable rates and satisfaction guaranteed.

*** OFFICE HOURS—9 A. M. to 5 P. M.

DENTISTRY

DR. R. P. CHANDLER, LATE of San Francisco, having secured the dental parlors and succeeded to the practice of Dr. Fredrick, has permanently located in Reno, and can be found at his dental parlors,
FIRST NATIONAL BANK BUILDING,
ROOMS 13 AND 14.

Dr. Chandler has a complete outfit of the latest improved instruments and will guarantee to do nothing but the best of work. A23t

DR. GEORGE FEE.

PHYSICIAN AND SURGEON.

Special attention paid to diseases of the eye, ear, nose and throat and fitting of glasses.

Office hours, 8:30 A. M. to 12 M., 1 to 2:30 and 7:30 P. M. Sundays, 9 A. M. to 1 P. M.

OFFICE - Rooms 8 and 9, Bank of Nevada building. Residence, at Wm. Pinniger's. feb16tf.

DENTISTRY.

DR. J. G. LEONARD, DENTIST.

Office at residence, North Virginia Street, corner of 6th, one block north of Congregational Church.

Extracting done all hours. aplatf

THOS. E. HAYDON,

ATTORNEY AT-LAW.

Office Fleming's Building.

DR. A. DAWSON,

PHYSICIAN AND SURGEON.

Office—In Investment Company Building Reno, Nevada.
Office Hours—10 to 12 A. M. and 2 to 4 P. M.
Residence—Pennine Street between Fourth and Sierra. janlf

RUHE & MIDDOUR,

WHOLESALE & RETAIL DEALERS IN

BEEF

Mutton, Pork, Sausages, Veal, Etc.

Meat delivered to all parts of the city
Shop—Commercial Row, Reno, Nev.

IT UPSET THE EQUILIBRIUM OF A CARLOAD OF BROOKLYNITES.

The Peace of Mind Which the Resident of Brooklyn Puts on With His Sunday Clothes Greatly Disturbed by the Strange Young Man's Actions.

There was an odd little episode in a Brooklyn trolley car of the Flatbush line on a recent Sunday afternoon, which gave rise to an amusing comedy of conflict between the natural curiosity of human nature and the civilized obligation to restrain it.

The Flatbush and Flatlands line runs away out into the region of cornfields, truck farms and forests, lately gathered into Brooklyn's municipal area. When the car started from the end of the route it had aboard one passenger, a pleasant faced young man who carried a large leather handbag. He was well dressed, but his clothes were covered with dust and his shoes with mud, suggesting that he had been roaming across lots in the rural wards. As the car approached and passed Prospect park it filled up with Sunday strollers.

The young man sat beside the stove, with his bag on his knees. After awhile he opened the bag a trifle, shook it gently and peered attentively inside. Then he put his hand in and seemed to be gently stirring up its contents. The passengers sitting directly opposite to him became interested in his doings, but he didn't look up. After shaking the bag from side to side for a little while he bent over and became interested in some mysterious business which for the rest of the trip absorbed his entire attention and also that of his fellow passengers.

He reached down into the bag with his right hand, lifted out something carefully in the hollow of his palm, weighed it carefully, held it to his ear, shook it, held it to his ear again and then decisively reached around and put it into his overcoat pocket. Then he reached into the bag again and went through the same motions, except that this time he placed the something carefully in one corner of the bag. First one and then another of the passengers became interested in the young man and his performance until very soon every one was peering closely, some almost painfully, over at him and his bag. But he never looked up. By and by the conductor came in and walked nervously the length of the car several times, peering into the young man's bag as he passed. But the bag was open only a trifle, and he could see nothing of its contents. He went outside and discussed the matter with a man who stood on the platform.

The young man, intensely absorbed in his performances and seemingly altogether oblivious of the intense interest of the other passengers in him, kept steadily on, lifting out invisible somethings, weighing them, listening to them, shaking them and sorting them over. Once in awhile he lifted out bits of twigs and leaves and threw them on the floor. The passengers eyed them over attentively, but could make nothing out of them. Soon they began whispering one to another about the mysterious doings of the young man, and the women moved nervously around, and one or two men looked as though they were determined to ask the young man for an explanation if he looked up. But he didn't look up. Once in awhile a passenger got out and tried hard to peer into the bag as he passed it, but uselessly. The situation was painful and was also intensely comical to one passenger who was almost as much interested in watching the ill concealed curiosity and strained nervousness of the passengers as in trying to fathom the mystery of the young man's performance. Probably if it had been any other day than Sunday some one would have plucked up courage to ask a simple although maybe impertinent question and so relieve the general strain. But the restraint imposed by Sunday clothes held every one back.

Finally when the car was entering Fulton street, the young man suddenly looked out of the window, closed the bag with a snap and hurried out of the car. There was a movement on the part of the other passengers, partly of alarm at the escape of the young man with the mystery unsolved and partly perhaps of relief at the end of the suspense. One man made a quick jump after the mysterious young man and caught him for a few seconds as he was about to leave the car.

"What've y' got? Whatcher doing?" he asked, regardless of all proprieties.

The young man looked surprised and then smiled and said:

"Oh, cocoons, chrysalides, moths, you know. I've been gathering them out in the country, and I sell them to the naturalists." Then he jumped off the car.

The impulsive, inquisitive man returned to his seat, and the remaining passengers were eagerly waiting for him. He explained that the young man was a naturalist or naturalist's collector. He evidently made a business of going around the country hunting over the fences and bushes for the chrysalides, or pupæ, of moths and butterflies. Some of these are attached to fence pickets, but perhaps the greater number are found on leave or twig. They look like balls of silk usually, but often are covered with dust, dead leaves and such matter. The collector simply gathered everything into his bag and then sorted them out later. Some of the cocoons are empty, and these he could tell sometimes by their light weight, but more certainly by shaking them. The pupa is usually loose and rattles inside the cocoon. The empty shells he put into his coat pocket, the live pupæ he sorted out according to size or perhaps by peculiarities which distinguished their character.

It seemed a curious business, but yet it wasn't quite so odd as the comical perplexity in which it kept about a score of Brooklynites.—New York Sun.

GREAT BATTLES are continually going on in the human system. Hood's Sarsaparilla drives out disease and **Restores Health.**

JAS. F. DENNIS,

LAWYER.

Office Lavelle Building, Virginia street. apr6tf

Nevada State Journal

PUBLISHED

DAILY AND WEEKLY.

All the Latest Telegraphic and Local News

Daily by mail, one year	$6 00
Daily by mail, six months	3 00
Daily by carrier, per week	15
Weekly by mail, one year	2 00
Weekly by mail, six months	1 00

THE JOURNAL JOB OFFICE

IS PREPARED TO DO ALL KINDS OF

JOB PRINTING

Promptly and Neatly

AT THE VERY LOWEST PRICES

CONSISTENT WITH FIRST-CLASS WORK.

A Complete Stock —OF— LATEST STRAW GOODS.

—THE— PIONEER CLOTHING HOUSE.

Spring and Summer Suitings of the Latest Eastern Patterns.

M. NATHAN'S,

VIRGINIA STREET, RENO, NEVADA.

THE LATEST, CHEAPEST, AND BEST.

Hats and Caps, Boots and Shoes.

Negligee Shirts, Fancy Underwear, Furnishing Goods.

WIELAND'S LAGER

PARRY & EVANS.

Sole Agents for the State of Nevada for the sale of

John Wieland Brewing Company's

Celebrated Pure and Genuine Lager Beer,

HEADQUARTERS AND BOTTLING HOUSE

RENO, NEVADA

Favorable terms given to the wholesale trade. All orders for general and family use promptly filled and attended to

BOCK BEER

CONSTANTLY ON HAND.

C. GULLING, President. GEO. H. TAYLOR, Vice President.
WM HENRY Secretary. FIRST NATIONAL BANK, Treasurer

RENO MILL AND LUMBER CO.

WHOLESALE AND RETAIL DEALERS IN

Rough and Dressed Lumber, Wood Turnings, Windows

Doors, Blinds, Mouldings, Pickets, Shingles and Packing Boxes

BEE MATERIAL OF ALL KINDS.

Wall Paper of Every Description

Builders' Hardware, Paints Oils, Glass, Etc.

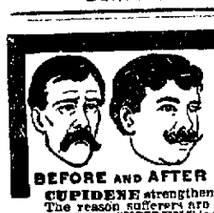

BEFORE AND AFTER

MANHOOD RESTORED "CUPIDENE" This great Vegetable Vitalizer, the prescription of a famous French physician, will quickly cure you of all nervous or diseases of the generative organs, such as Lost Manhood, Insomnia, Pains in the Back, Seminal Emissions, Nervous Debility, Pimples, Unfitness to Marry, Exhausting Drains, Varicocele and Constipation. It stops all losses by day or night. Prevents quickness of discharge, which if not checked leads to Spermatorrhœa and all the horrors of Impotency. "CUPIDENE" changes the liver, the kidneys and the urinary organs of all impurities.

"CUPIDENE" strengthens and restores small weak organs.

The reason sufferers are not cured by Doctors is because ninety per cent are troubled with Prostatitis. CUPIDENE is the only known remedy to cure without an operation. 5000 testimonials. A written guarantee given and money returned if six boxes does not effect a permanent cure. $1.00 a box, six for $5.00, by mail. Send for free circular and testimonials.

Address DAVOL MEDICINE CO., P. O. Box 2276, San Francisco, Cal. For Sale by

FOR SALE BY WM. PINNIGER.

F. & A. M.

RENO LODGE No. 12, F. & A. M., MEETS at Masonic Hall, Reno, Nevada, on the second Saturday of each month at 8 o'clock P. M. All sojourning brethren are respectfully invited to attend. S. M. JAMISON,
jy12tf Secretary.

A. O. U. W.

NEVADA LODGE, NO. 5, A. O. U. W. meets every Tuesday night at 7:00 o'clock in Masonic Hall. Visiting brothers cordially invited to attend. T. M. BRANTON, M. W.
E. W. TAYLOR, Recorder. aug23m

Amity Lodge, No. 8, K. of P.

THE REGULAR MEETINGS OF AMITY Lodge, No. 8, K. of P., Knights of Pythias are held in Masonic Hall every Friday evening commencing at 8 o'clock sharp. All knights in good standing are fraternally invited to attend. By order of the Chancellor Commander.
J. HODGKINSON, K. of R. & S
oct29tf

Truckee Lodge, No. 14. I. O. O. F.

TRUCKEE LODGE, NO. 14, I. O. O. F., meet in their new hall west side Sierra St., near the Golden Eagle Hotel, Reno, Nevada, every Wednesday evening at 8 o'clock. Punctual attendance of members is requested. Visiting members in good standing are cordially invited to attend.

O. HARTUNG, N. G.
J. V. PERRS, Secretary.

Nevada Macaroni Factory,

P. Nicoletti, Proprietor,

SIERRA STREET - RENO, NEV.
Manufacturer and Importer of

MACARONI, VERMICELLI, ETC.

Our Manufactory of Macaroni and Vermicelli can compete in every respect with all the others on the Pacific Coast.
We use the best quality of flour sold in the market.
We employ only first-class hands.
Goods delivered free to any part of the City.
jan8tf

T. K. HYMERS,

TRUCKEE LIVERY, FEED AND SALE STABLE.

Sierra Street, Reno, Nevada.

Horses, Buggies and Saddle Horses —TO LET—

And Horses Boarded by the Day, Week or month at Terms to Suit the Times.

I have also a large hay yard with good stables. Also corals well watered for loose stock. HEARSE TO LET.

NEW PALACE BAKERY.

East side Virginia Street.

Fresh, Wholesome Cakes, Pies and Bread Constantly on Hand.

ICE CREAM SODA AND ICE CREAM

at All Hours.

Fresh Candy ... Nuts.
Wedding Cakes a Specialty
Toys and Fancy Articles.
Goods delivered free to any part of the city.
JOHN PETERSON, Proprietor.

C. E. SKINNER,

ARTISTIC PORTRAITS.....

A GOOD PHOTOGRAPH:

Makes one of the Best of

CHRISTMAS PRESENTS.

Don forget this in making out your list, and come early in order that they may be finished in time.

I make the CABINET, CORONA, PARISPANEL and LARGER.

Can enlarge that picture, or fill that locket for you.

—Prices According to Grade.—

C. E. SKINNER,
Riverside Gallery

PARK PENNYROYAL PILLS.

The celebrated Female Regulator are perfectly safe and always reliable. For all irregularities, painful menstruations, suppressions, etc., they never fail to afford a speedy and certain relief. NO EXPERIMENT, but a scientific and positive relief, adopted only after years of experience. All orders supplied direct from our office. Price per package, $1 00, or six packages for $5.00, by mail postpaid. EVERY PACKAGE GUARANTEED. Particulars (sealed) four cents. All correspondence strictly confidential.

PARK REMEDY CO., Boston, Mass.

WINTER is UNKIND —TO— FAIR FACES.

Most women have a natural dread of winter—the cold winds and dampness roughens and chaps their skin. Many have gained knowledge by experience and now apply a little

POZZONI'S POWDER

before going out. It protects, softens and beautifies the complexion, and then—it is invisible if it is rightly used.

HAVE YOU EVER TRIED IT?

ALL DRUGGISTS and FANCY GOODS STORES SELL IT.

NOTICE OF SALE OF PERSONAL PROPERTY.

NOTICE IS HEREBY GIVEN THAT UNDER and by virtue of a chattel mortgage executed to me by John Armstrong, on the 24th day of June 1893, and recorded in Book 2 of Chattel Mortgages, page 452, in the Recorders office of Washoe County, Nevada, to secure his promissory note to me for $400 00 with interest thereon from June 24, 1893 till paid at one per cent per month, due November 1, 1893, on which note only $20 00 of interest has been paid. I Benjamin Lachman will on

The 16th. Day of May, 1895.

Between the hours of nine o'clock in the forenoon and five o'clock in the afternoon, sell at public auction to the highest bidder, for cash, all that certain stock of saddlery, harness, robes, blankets, whips, hardware and stock in trade now on hand and remaining unsold and heretofore delivered into my possession and now stored in my brick building on the south half of lot 5, in block 9, of Reno in said county and State, being the remains of the general outfit and stock in trade of said John Armstrong described in said chattel mortgage, and all of said property will be sold, at said brick building fronting on Sierra St., to satisfy and pay said note as far as the proceeds of such sale will do so, on the day and between the hours aforesaid, and continuing from day to day thereafter between the same hours, and at the same place until all of said property is sold or enough to pay said note aforesaid.

BENJAMIN LACHMAN.

Reno, May 7, 1895.

BIDS WANTED.

PROPOSALS FOR BOYS' DORMITORY, Nevada State University.

The Regents of the Nevada State University will receive sealed proposals for all the mason work and the carpenter department, except the electrical work, as set forth in the plans and specifications now on file in the office of the President of the University. Said proposals must be filed with the Secretary of the Board of Regents before 12 o'clock noon

Wednesday, May 15, A. D, 1895,

The bids will be opened at the office of the Board of Regents at 1 o'clock P. M., Wednesday, May 15, 1895. Each bid shall be accompanied by a bond of one thousand dollars with two approved sureties for the faithful performance of the contract in case of acceptance of the bid. The Regents reserve the right to reject any or all bids.

GEO H. TAYLOR, Secretary
Reno, Nevada, April 29, 1895. td

ASSESSMENT NOTICE.

ORR EXTENSION DITCH COMPANY—office and principal place of business, Reno, Nevada; location of property, Spanish Springs Valley. NOTICE is hereby given that at a meeting of the Orr Extension Ditch Company, held at the office of the Secretary on Saturday, the 6th day of April, an assessment of fifteen dollars per share was levied upon each and every share of the capital stock of the company, payable to the Secretary. Any stock upon which said assessment shall remain unpaid on

Monday, the 16th day of May, 1895,

Will be deemed delinquent, and will be advertised and sold at public auction to pay such delinquent assessment, costs of advertising and expenses of sale.

R. S. OSBURN, Secretary
Dated April 6, 1895. aprltd.

PROPOSALS FOR SUPPLIES.

SEALED PROPOSALS FOR FURNISHING supplies delivered at the "Nevada Hospital for Mental Diseases" at Reno, Nev., for one year from July 1st, 1895, will be received up to

June 5th, 1895.

All articles to be first-class of their kind and to be delivered in such quantities and at such times as may be required by the Superintendent, quantity varying each month as directed by him, all articles not satisfactory to be returned at contractor's expense. Bids to be directed to Clerk of Board of Nevada Hospital Commissioners, Carson City, Nevada, up to June 5th, 1895, at 1 P. M., at which time all bids received will be opened and considered. The Board reserves the right to reject any or all bids. For listed articles to be furnished and conditions of contract apply to Dr. R. Bergstein, Superintendent of Hospital, Reno, Nevada. Envelopes enclosing bids should be marked "Proposal for Supplies."

By order of the Board.
m 1 10 W. R. DAVIS, Clerk.

Home Insurance Company

OF NEW YORK.

Capital Stock, fully paid	$3,000,000 00
Assets	9,159,836 45
Net Surplus	1,070,427 78

BENDER & FISH, Agents.

Phœnix Insurance Company

OF HARTFORD, CONN.

Capital Stock, fully paid	$2,000,000 00
Assets	5,558,058 07
Net Surplus	737,217 51

BENDER & FISH, Agents.

Continental Insurance Co.

OF NEW YORK.

Capital Stock, fully paid	$1,000,000 00
Assets	4,943,639 46
Net Surplus	1,811,269 26

BENDER & FISH, Agents.

The above Fire Insurance Companies not being pledged to fixed tariffs or rates offer advantageous terms for desirable business. They also favor a permanent reduction by all companies, of the unnecessary high rates that have been charged on many classes of business in California and Nevada.

HOME INS. CO., New York,
PHŒNIX INS. CO., Hartford, Conn.,
Arthur E Magill, General Agent.
CONTINENTAL INS. CO., New York,
W. S. Duval, General Agent.

C. J. BROOKINS,

Dealer in almost everything.

BOOKS, STATIONERY and SCHOOL SUPPLIES.

PIANOS, ORGANS, and all kinds of Musical Instruments.

Fruits and Nuts, Candy Factory, Groceries, etc.

Pianos sold on $10 monthly installments.

NEW BRICK BUILDING,
South of S. P. Depot - - RENO, NEVADA
ap14

WOOD FOR SALE.

Four-Foot Wood, $5

PER CORD, DELIVERED.

J. F. AITKEN.

ADMINISTRATOR'S SALE OF REAL ESTATE.

NOTICE IS HEREBY GIVEN, THAT IN pursuance of an order of the District Court of the State of Nevada Second Judicial District, Washoe County, made and entered on the 27th day of April, 1895, in the matter of the estate of William Merrill, deceased, the undersigned, administrator of the said estate, will sell at public auction, to the highest bidder, for cash, in lawful money of the United States, and subject to confirmation by said District Court, on

Thursday the 23d day of May, 1895,

At 12 o'clock, noon, of said day, in front of the Court House door, in Reno, Washoe County, Nevada, all the right, title, interest and estate of the said William Merrill, deceased, at the time of his death, and all the right, title, and interest that the said estate has by operation of law or otherwise, acquired other than, or in addition to, that of the said William Merrill at the time of his death, in and to all those certain lots, pieces or parcels of land situated, lying and being in the said County of Washoe and State of Nevada, and bounded and particularly described as follows: to-wit—Southeast quarter of section seven (7) and south half of northwest quarter of section eight (8) in Township nineteen, north range eighteen east M. D. B. M. and south east quarter of northwest quarter of said sect on 8 same tow shipand range, comprising the Merrill ranch, near Verdi, Nevada, together with all and singular the tenements, hereditaments and appurtenances thereunto belonging or in anywise appertaining; including all water, water rights ditches and easements connected therewith and used for the irrigation of said lands. And deeming it for the best interest of the estate, said lands and premises will be sold in two seperate parcels, to wit: the S. E. ¼ of section 7, and S. ½ of N. W. ¼ of section 8, of said described land, with the tenements and appurtenances thereto belonging, including all water, water rights, easements, and ditches used for the irrigation of said tract of land, will be sold in one parcel; and the southeast quarter of the northwest quarter of said section 8, same township and range, (upon which said estate holds a contract to purchase from the State of Nevada) will be sold in one parcel.

Terms and condition of sale, cash, lawful money of the United States; payable 2 per cent, payable on day of sale, and balance on confirmation of the sale by said District Court.

H. H. BECK,
Administrator of the estate of William Merrill deceased.
Dated April 30, 1895. td

OLD HORSE SALE.

THE UNCLAIMED FREIGHT RECEIVED at the offices of Wells, Fargo & Co. in Nevada and Utah prior to October 1st, 1894, will be sold at public auction at Wells, Fargo & Co's office Reno, Nev., to the highest bidder for cash, on

Saturday, June 1st, 1895,

at 1 o'clock P. M. R. Smith, Agent:

Austin—Black, J, pkg; Cavanaugh, E, box; Tippett, T, call; Walker, S L, pkg. Battle Mountain—Lucas, J E, pkg. Carlin—Shockley, W H, pkg; Grimes, Ingalls, pkg. Carson—Hawes, D C, pkg; James, Ed, pkg; Mack, H, pkg;Ippodamia, Mrs M, box. Columbus—Conrad, J G, bed; Mahni, E pkg; Piper, S, pkg. Beth—Sennett, J T, grip. Eureka—Christian, B, pkg; Dunphey, G A, pkg; Felsenthal & Clark, pkg; Knight, H, pkg; Wood, D C, pkg. Hawthorne—Butterfield, A L, pkg; Eurkhum, S B, sack; Grose, A, pkg; Rich, Geo A, pkg; McCarty, E L, pkg; Ser. Rep. Co. Com, pkg; Woods, E & Co, pkg; Wilson, H C, pkg; Fisk, O J, pkg; Eaden, H W, pkg. Kelton—Durfee, M B, pkg; Nicholls, I B, pkg; Nelson, H S, bale; Pecora, F, pkg; Utah Ford'd Co, pkg. Lovelock—Reid, F B, pkg; Scott, F, pkg; Williams, W W, pkg. Ogden—Davis, F W, pkg; Feldstolff, pkg; Hendrickson, H, pkg; Hodson, G, pkg; Miller, C, pkg; Murray, G, box; Palmer, S, box; Strattford & Son, bale. Palisade—Lagserinti, R, pkg. Pronto—Roberts, Mrs S A, pkg. Reno—Andrews, A, grip; Fraternity, pkg; Lemaire & Curtis, pkg; Lindrich, H N, pkg; Hart, dun, bdl; Hawkes, J E, box and bale; Jonson, Miss B, pkg; [illegible] box; Merrill, Henry, F, pkg; Merrifin, G B, box; Mills, G W, crate; Nye, W Tecker, pkg; Pollenz, O, pkg; Butler, Ben, pkg; Thomas, C L, pkg. Soda Spring—Nevada Salt and Borax Co, 2 pkgs. Toscarora—Maxfield, D, pkg; Mc Teese, F, bdl. Tuscarora—Gates, T W; Letters; Lupher, Rose, 2 pkgs; Spurgeon, R, pkg; Pinkston, L, pkg; Clark, A V, pkg; Sands, L A, pkg; Stinton, S, pkg. Virginia—Biter, N, pkg; Ford, J, pkg; Tackett, O A, grip; Smith, Mrs E, pkg. Wadsworth—Conner, C, pkg; Crockett, O A, grip; Dahl, P M, 2 pkgs; Lawson, F A, pkg; Ebert, Miss J, pkg; Himes, Jos, pkg; Lathrop, F C, pkg; Loy, C, grip; Mozier, V D, pkg; Morgan, W F, pkg; Rankin, J, pkg. Wells—Carroll, T, pkg; Creedmore, N W, pkg; Gobbel, C, pkg; Graber, W H, pkg; Roberts, C C, pkg; Weiss, Len, pkg; Winnemucca—Lathrop, P, pkg; Folson, L, pkg; Knowles, M A, box; Stiles, S S, pkg; Spurlaud, R, pkg; Ward, F, pkg; Upper Lemer, Mrs M, pkg. may5tw

SOLE TRADER NOTICE.

NOTICE IS HEREBY GIVEN THAT I, Melinda I. Robbins, wife of William A. Robbins, a resident of Reno, Washoe county, Nevada, being desirous of availing myself of the provisions of the laws of the State of Nevada, will make application to the District Court of the State of Nevada, in and for Washoe county, on

Thursday, the 23d day of May, 1895,

At the opening of Court on that day, or as soon thereafter as the same can be heard, for a judgment and order of said Court authorizing me to carry on and transact business in my own name and on my own account as a sole trader. The nature of the business I propose to carry on and transact is that of buying, owning and selling real estate; buying, owning and selling live stock and the products thereof; farming and stock raising and any legitimate business connected therewith in Washoe county and State of Nevada.

MELINDA I. ROBBINS.
Dated: Reno, April 23, 1895. aprl4w4

BIDS ARE REQUESTED BY THE BOARD OF TRUSTEES.

THOSE DESIRING TO MAKE BIDS FOR the construction of the annex to the brick school house in Reno School District No 10 are notified that the plans and specifications can be examined at the law office of W. Webster in Reno. Sealed bids will be received by the Board of Trustees for the construction of said building according to the plans and specifications until one o'clock P. M.

Saturday, the 11th day of May, 1895.

All bids must be sealed and filed with the Clerk of the Board. The trustees reserve the right to reject any or all bids made

By order of the Board of Trustees.
W. WEBSTER,
Clerk of the Board.
Dated May 2, 1895. td

BIDS WANTED.

NOTICE IS HEREBY GIVEN THAT sealed proposals will be received by the Board of County Commissioners of Washoe county for boarding the prisoners confined at the county jail. Bids will specify the price per capita, per day. All bids to be filed with the Clerk of the Board by

June 17th and Before 12 O'clock Noon

Of said day. The Board reserves the right to reject any or all bids. Proposals should be addressed to the Clerk of the Board of County Commissioners of Washoe county.

By order of the Board of County commissioners of Washoe county, Nevada.
P. B. PORTER,
my8td Clerk.

NOTICE TO CREDITORS.

ESTATE OF MARY ANN HIGGINS, DECEASED. Notice is hereby given by the undersigned executors of the last will and testament and estate of Mary Ann Higgins, deceased, to the creditors of and all persons having claims against the estate of said deceased to exhibit the same with the necessary vouchers within four months from the first publication of this notice to the undersigned, at the law office of T. V. Julien, King building, west side of Virginia street, in Reno, Nevada.

JAMES M. HIGGINS,
ISAAC T. MASON,
Executors.
Dated May 4, 1895. 6w

NEWSPAPERARCHIVE®